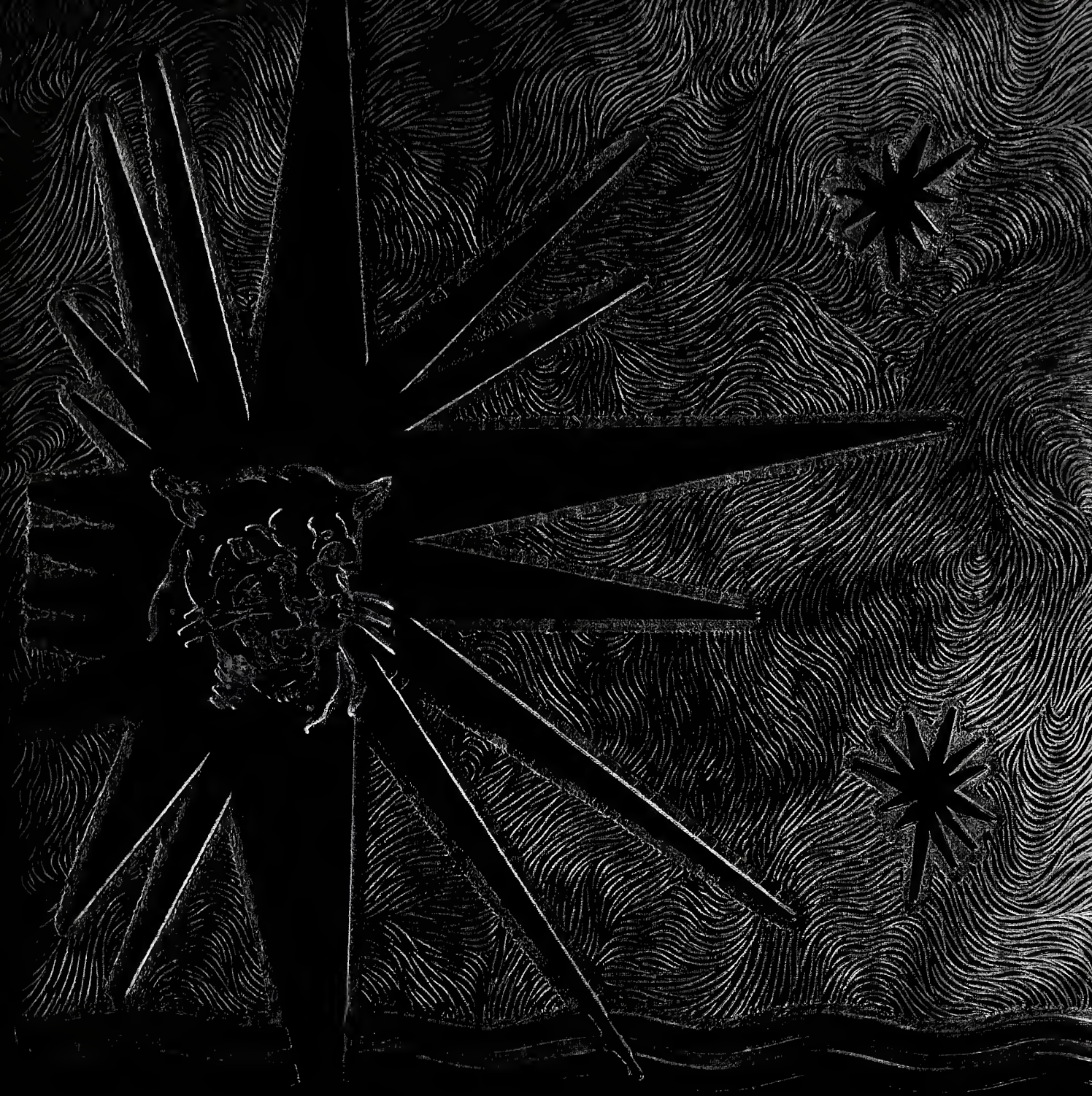

# PANTHER'S PAW '63

PURE
SPEED LIMIT 20
WAYNE
PEPSI

WILSON COUNTY PUBLIC LIBRARY

# LWHS

*Panthers Paw*

*Lee Woodard High School*

*Black Creek, North Carolina*

# Foreword

We, the graduating class of '63, in memory of our last year at "dear ole Lee Woodard" are presenting to you this yearbook. We hope in the future the yearbook now present will help you recall many moments, which may never be regained, but may always be remembered.

The theme we chose is "Black Creek, Community of Progress." Just as Black Creek progresses continuously step by step, so do the students at Lee Woodard.

We, the seniors, realize that it is due to the help of our teachers, principal, and parents that we progress.

We send a special note of thanks to our parents, Mrs. Hollowel, Mrs. Collier, and Mr. Swain, who have made this yearbook possible.

Foreword
Dedication
Mr. Browning and County Board
Mr. Swain and Local Board
Faculty
Classes
Sports
Activities
Ads

# *Dedication*

It is with sincere pleasure that we, the Senior class of '63, dedicate our yearbook to Mr. Tommy G. Perry. Mr. Perry is not only a well-qualified teacher, but also serves us faithfully as a coach. During our years in high school, we have been closely associated with Mr. Perry. We realize that we were "trying" many times and as a token of our appreciation for his patience with us, we honor him with the dedication of the entire Senior class through this annual. Again, Thank You, Mr. Perry.

Mr. H. D. Browning, has been Superintendent of Wilson County for eighteen years.

# Our Superintendent

# Our Vocational Departments

## *Our Principal*

This is Mr. Rufus Swain's sixth year as Principal at Lee Woodard. The school has progressed and received state and national recognition under his supervision. We are grateful to him for his many contributions in our search for an education which will equip us to better serve our community, our state, and our nation.

L. to R.: L. D. Tomlinson, Jr., J. C. Tomlinson, Sec. and Treas., Clenon Daniels, Chairman, Robert Yelverton, (Not Pictured) Ellie Davis

# *Our Local School Board*

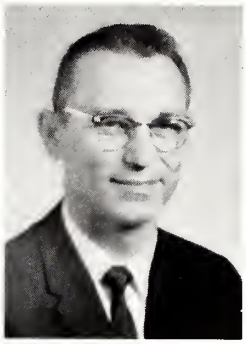

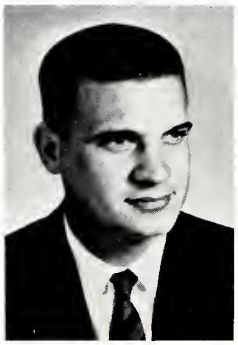

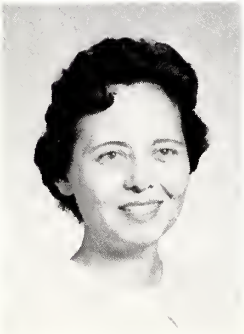

MRS. LOSSIE BRINSON

MRS. MARY JONES

MRS. AVA ASHURST

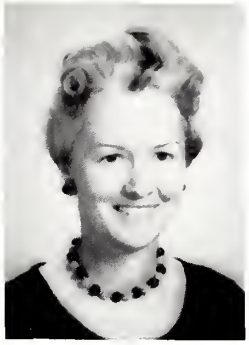

MRS. PAULINE YELVERTON

MISS ELIZABETH JONES

MRS. RUBY PROCTOR

MRS. EVA DAVIS

MRS. BONNIE MOORE

MRS. ELVIE MALLARD

MISS MARY COX

# *Progress in Education*

Left to Right: Mrs. Hattie Pittman, Mrs. Ester Smith - Manager, Miss Lissie Pope, Mrs. Nellie Kennedy

## *Lunch Room Staff*

MR. JACK WHITLEY

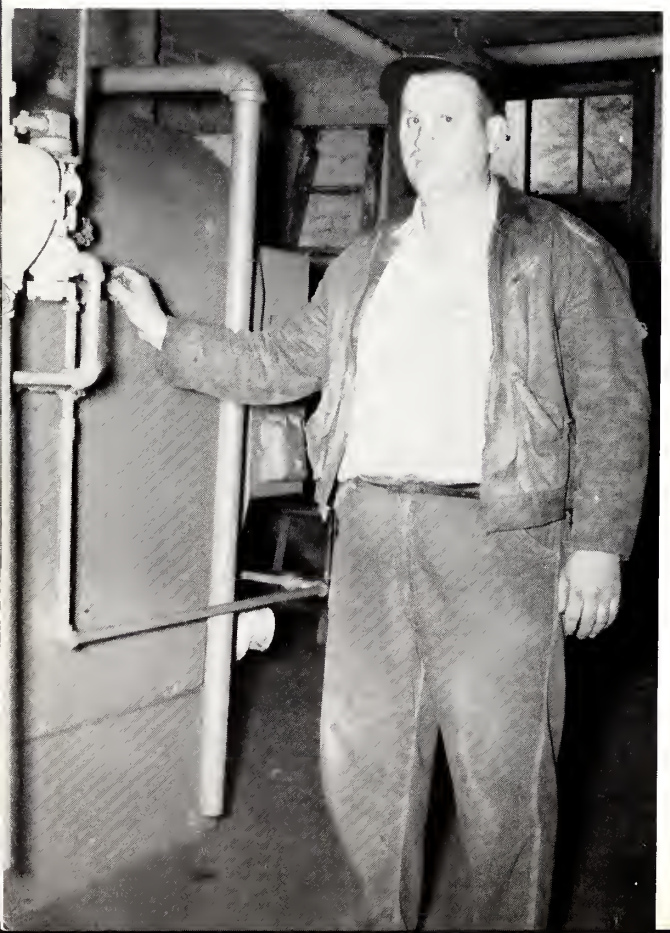

## *Custodians*

DELLA MAE BATTS

WELCOME TO
BLACK CREEK
1 MILE
COMMUNITY OF
PROGRESS

# Class of '63

CLASS OFFICERS

Don Aycock, Reporter; H. P. Rogers, Reporter; Sarah Lewis, Secretary; Billy Matthews, President; Donnie Aycock, Vice-President; George Mehl, Treasurer.

*Colors*

*Silver and Black*

*Motto*

*"To strive, to seek, to find, and not to yield"*

*Flower*

*Red Carnation*

*Mascots (Right)*

*Bonnie Hollowell*

*Mark Webb*

# Seniors

DONALD ALTON AYCOCK
FFA 1, 2, Officer 2; Beta Club 2, 3, 4; Monogram Club 3, 4; French Club 3, 4; Book Club 4; Basketball 1, 2, 3, 4; Annual Staff 4, Superlative 4; Newspaper Staff 4.

DONALD GRAY AYCOCK
FFA 1, 2, 3, 4, Officer 1, 3, 4; Class Office 4; Bus Driver 3; Superlative 4; Annual Staff 4; Book Club 4

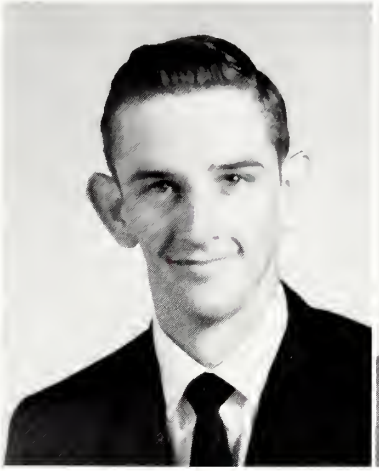

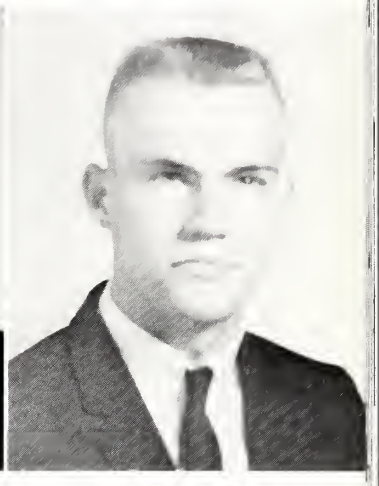

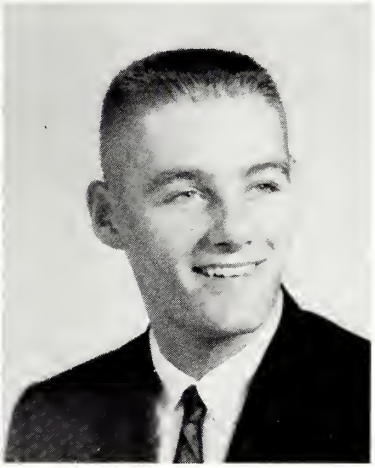

FRANCES JEANETTE BARNES
FHA 1, 2, 3, 4; State Homemaker Degree 3, Officer 2, 4; Class Officer 2, 3; Class President 3; Annual Staff 4; Basketball 1, 2, 3; Monogram Club 4; French Club 3, 4; Glee Club 2, 3; Superlative 4; Book Club 4; Student Council 3, Officer 3.

THOMAS RAY BATTS
Monogram Club 2, 3, 4; French Club 3; FFA 1, 2, Officer 1, 2; Basketball 1, 2, 3, 4, Co-Captain 4; Baseball 1, 2, 3, 4; Superlative 4; 4-H Club 1, 2; Glee Club 3, 4; Book Club 4.

KATIE JOYCE BLOW
FHA 1, 2, 3, 4; Annual Staff 4; Superlative 4; Newspaper Staff 4; Book Club 4.

GARY LEE BOYKIN
4-H Club 1; FFA 1, 2, 3, Officer 3; Basketball 2, 3, 4; Baseball 1, 2; Newspaper Staff 4; Book Club 4.

MARY ELIZABETH CAMPBELL
Class Officer 1, 2, 3; FHA 1, 2, 3, 4, Officer 2; State Homemaker Degree 3; 4-H Club 1, 2, Officer 2; Cheerleader 1, 2, 3, 4; Monogram Club 2, 3, 4; French Club 3, 4, Officer 3; Superlative 4; Glee Club 3; Book Club 4.

NANNIE MARIE DRIVER
FHA 1, 2, 3; Book Club 4; Newspaper Staff 4.

# *Seniors*

YVONNE ETHERIDGE
Cheerleader 1, 2; FHA 1, 2, 3, 4, Officer 3; Monogram Club 1, 2; Office Worker 4; Book Club 4.

HELEN ANN FAGAS
4-H Club 1; FHA 1, 2, 3, 4; Newspaper Staff 4; Glee Club 1; Book Club 4.

KELLY JEANNETTE FERRELL
FHA 1, 2, 3, 4; Newspaper Staff 4; Book Club 4.

SHIRLEY LOU GARNER
FHA 1, 2, 3; Book Club 4; Newspaper Staff 4.

MARY ELLEN GOFF
4-H Club 1; FHA 1, 2, 3, 4; Newspaper Staff 4; Glee Club 3; Book Club 4.

DANNY FRANKLIN HOOKS
FFA 1, 2, President 2; Glee Club 1, 4; Student Trainer 2, 3, 4; Bus Driver 3, 4; Student Council 4, President 4; Newspaper Staff 4; French Club 3, 4, Officer 3; Superlative 4; Book Club 4.

SARAH LEE LEWIS
FHA 1, 2, 3, 4, Officer 2, 4, President 4; Beta Club 2, 3, 4, Officer 2, 4, President 4; Student Council 1, 2, 4, Officer 2; Cheerleader 3, 4; Monogram Club 4; State Homemaker Degree 3; French Club 3, 4, Officer 4; Glee Club 4, Officer 4; Book Club 4, Officer 4; Class Officer 1, 4, President 1; Marshal 3; Superlative 4; Annual Staff 4.

CAROLYN ANN LUCAS
FHA 1, 2, 3, 4; State Homemaker Degree 3; Beta Club 2, 3, 4, Officer 3, 4; French Club 3, 4, President 4; Marshal 3; Superlative 4; Annual Staff Editor 4; Newspaper Staff 4; Book Club 4.

# Seniors

DOUGLAS LUCAS
4-H Club 1, 2, 3; FFA 1, 2, 3; Glee Club 4; Newspaper Staff 4; Book Club 4; Annual Staff 4, Typist 3, 4.

BILLY WAYNE MATTHEWS
Baseball 1, 2, 3, 4; Basketball 1, 2, 3, 4; FFA 1, 2, 3, Officer 1, 3; Class President 2, 4; Monogram Club 2, 3, 4, Officer 2; Bus Driver 4; Newspaper Editor 4; Superlative 4; Book Club 4.

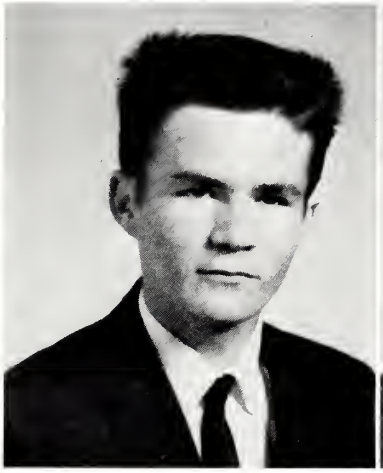

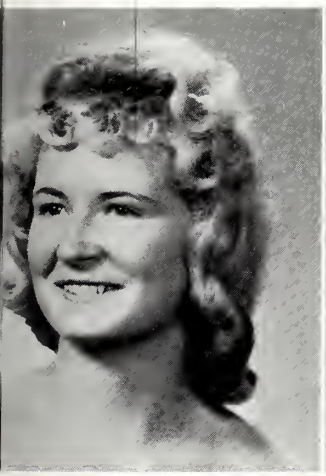

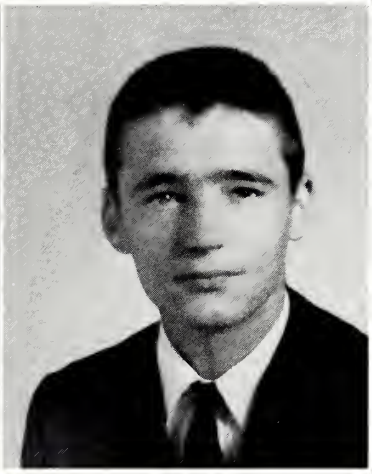

LINDA KAY MATTHEWS
FHA 1, 2, 3; 4-H 1; Newspaper Staff 4; Glee Club 1; Book Club 4.

GEORGE FRANCIS MEHL, JR.
French Club 3, 4; Glee Club 4; FFA 1, 2; Officer 1; Beta Club 2, 3, 4; 4-H Club 1, 2; Class Officer 3, 4; Book Club 4; Superlative 4; Newspaper Staff 4.

ELSIE RAE MERCER
FHA 1, 2, 3, 4; Glee Club 4; French Club 3, 4; Monogram Club 3, 4, Officer 4; Basketball 1, 2, 3, 4, Co-Captain 4; Annual Staff 4; Newspaper Staff 4; Office Worker 4; Superlative 4.

JUDY FRANCINE MERCER
Beta Clubs 2, 3, 4, Officer 4; FHA 1, 2, 3, 4; State Homemaker Degree 3; Basketball 1; Cheerleader 2, 3, 4, Chief 4; Glee Club 4; French Club 3, 4, Officer 4; Annual Staff 4; Newspaper Staff 4; Assistant Store Manager 3; Monogram Club 3, 4; Superlative 4.

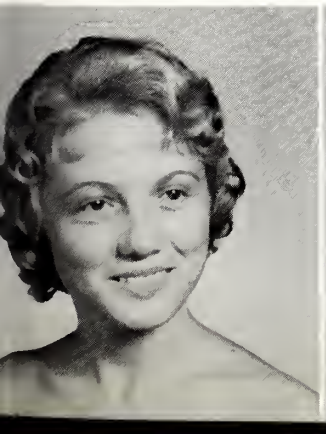

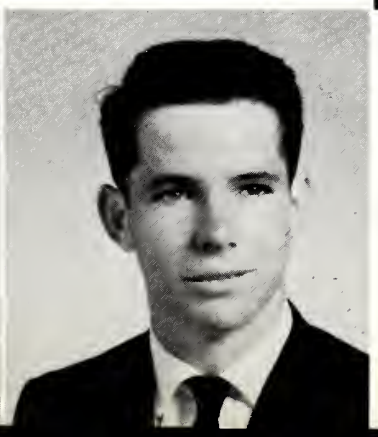

REBECCA ANN PARRISH
FHA 1, 2, 3, 4; State Homemaker Degree 3; French Club 3, 4; Superlative 4; Annual Staff 4; Student Council 2; Basketball 1, 2; Store Manager 3, 4; Glee Club 2, 3; Book Club 4.

CHARLES WALTON PITTMAN, III
FFA 1, 2, 4, Officer 1, 2, 4, President 4; Beta Club 2, 3, 4, Officer 3, 4; Student Council 4; Class Officer 3; Glee Club 4, President 4; Bus Driver 4; Chief Marshal 3; French Club 3, 4; Scorekeeper 2, 3, 4; Superlative 4; Book Club 4.

# *Seniors*

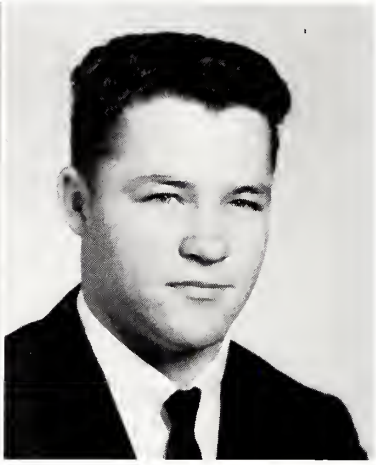

CONNIE MAXTON PITTMAN
FFA 1, 2; 4-H Club 1, 2, 3, 4; French Club 3, 4; Book Club 4; Bus Driver 4; Newspaper Staff 4; Glee Club 4; Band 1,2; Basketball 2,3,4; Baseball 2; Monogram Club 4.

HORACE POPE ROGERS, JR.
Baseball 1,2,3,4; Basketball 1,3,4; Football 1,2; Monogram Club 4; Annual Staff 4; Student Council 3; Superlative 4; Newspaper Staff 4; Book Club 4.

LESTER RAY STRICKLAND
FFA 1,2,3; Glee Club 4; 4-H Club 1,2; Book Club 4

DOUGLAS GREENE TURNER
4-H Club 1,2,3; FFA 1,2,3; Baseball 1,2,3,4; Glee Club 4; Newspaper Staff 4; Monogram Club 4.

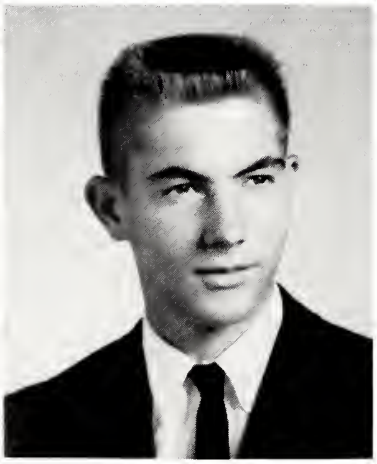

LINDA JAY WEBB
Basketball 1,2,3,4; Co-Captain 4; Class Officer 1, 2,3; FHA 1,2,3,4; Officer 2; State Homemaker Degree 3; Superlative 4; Monogram Club 2,3,4; Officer 3; Annual Staff 4; French Club 3,4; Officer 3; 4-H Club 1,2; Officer 1; Book Club 4; Glee Club 2, 3.

ROBERT LEE YELVERTON
FFA 1,2; Officer 2; Glee Club 4; Bus Driver 4; Basketball 1,2,3,4; Baseball 2,3,4; Annual Staff 4; Newspaper Staff 4; French Club 3,4; Superlative 4; Book Club 4.

Editor in Chief - - - - - - - - - - - - - CAROLYN LUCAS
Business Manager - - - - - - - - - - - - - JUDY MERCER
Senior Class Editor - - - - - - - - - - - FRANCES BARNES
Class Editors - - - - - - LINDA WEBB, DONNIE AYCOCK
Sports Editors - - - - - - ELSIE MERCER, H. P. ROGERS
Activities Editor - - - - - - - - - - - - REBECCA PARRISH
Art Editors - - - - - - - - - - - - - - - - - - JOYCE BLOW
BOBBY YELVERTON
Sales Managers - - - - - - - - - - - - - - - SARAH LEWIS
DON AYCOCK
Sponsors - - - - - - - - - - - - - - MRS. LAURIE COLLIER
MRS. JO ANNE HOLLOWELL

# *Senior Superlatives*

BEST ALL AROUND (Right)
Judy Mercer
Donnie Aycock

MOST LIKELY TO SUCCEED (Above)
Sarah Lewis
Buddy Pittman

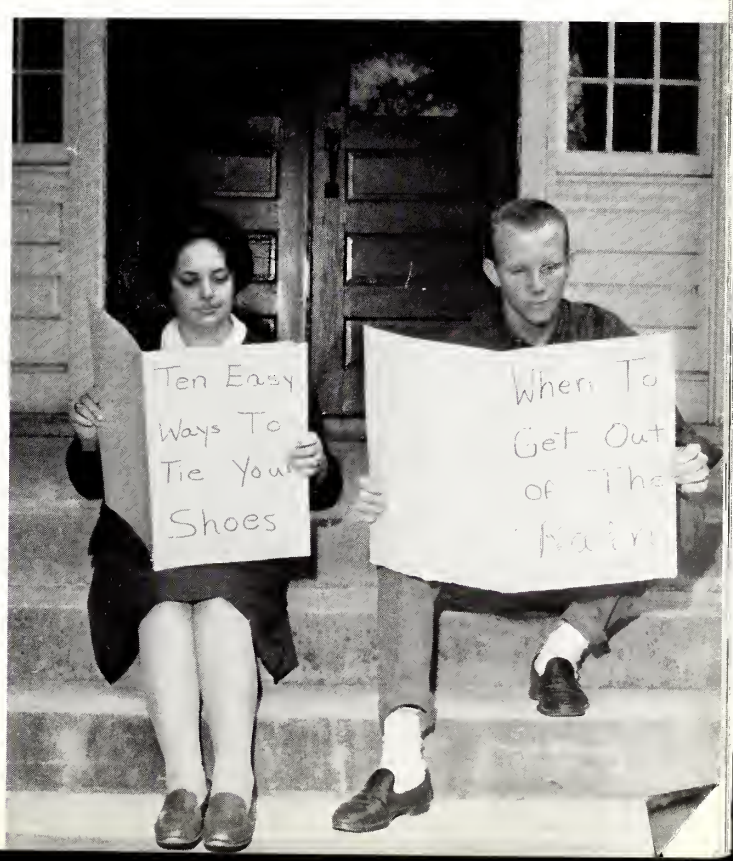


MOST INTELLECTUAL (Right)
Carolyn Lucas
Danny Hooks

# Senior Superlatives

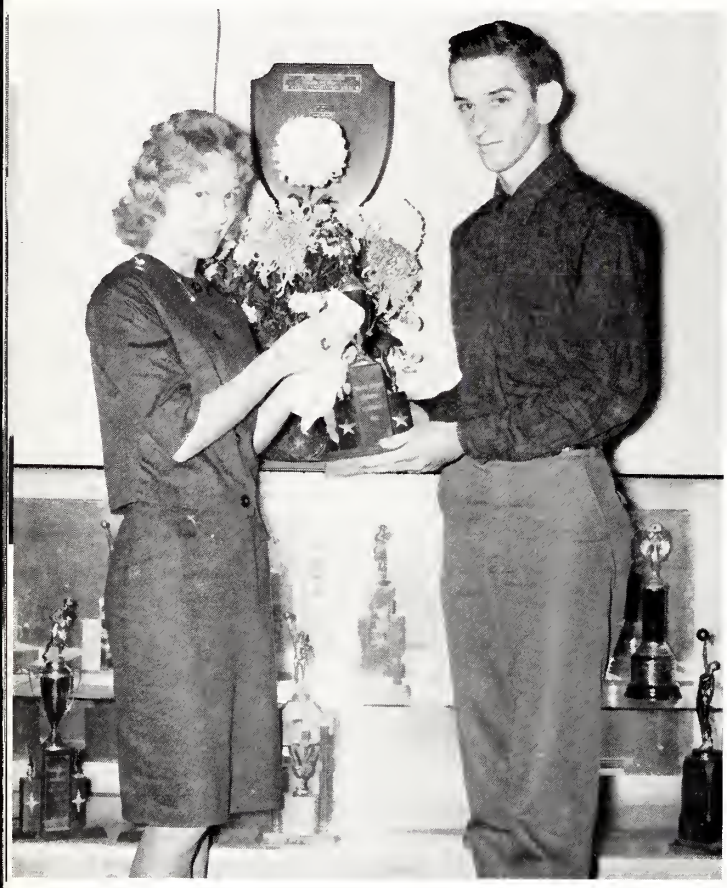

MOST DEPENDABLE (Left)
Rebecca Parrish
Don Aycock

MOST ATHLETIC (Above)
Frances Barnes
H. P. Rogers

BEST LOOKING (Left)
Elsie Mercer
Billy Matthews

# *Senior Superlatives*

BEST PERSONALITY (Right)
Linda Webb
Tommy Batts

BEST DRESSED (Above)
Betsy Campbell
Bobby Yelverton

MOST TALENTED (Right)
Joyce Blow
George Mehl

CLASS OFFICERS

President, Jimmy Davis; Vice-President, Kenneth Mckeel; Secretary, Bobbie Davis; Treasurer, Ruth Barnes; Reporter, Shirley Braswell.

# *Class of 1964*

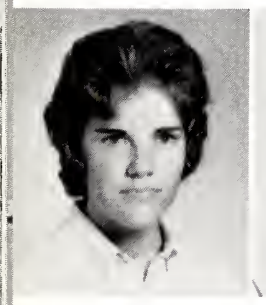

Velma Aycock

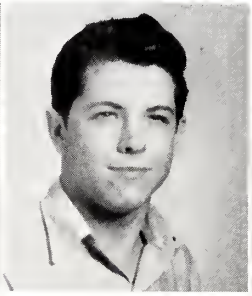

Jerry Barnes

Ruth Barnes

Doris Bass

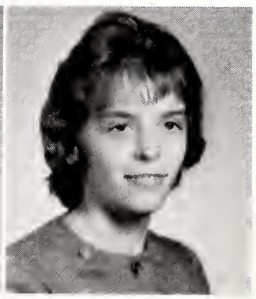

Carolyn Bay

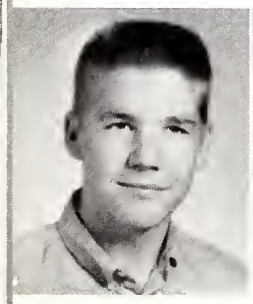

Wayne Boswell

Shirley Braswell

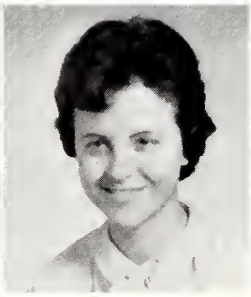

Nancy Cayton

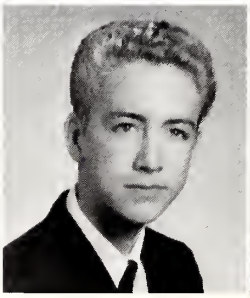

Eddie Cooke

Shirley Cooke

Brenda
Cross

Becky
Davis

Bobbie
Davis

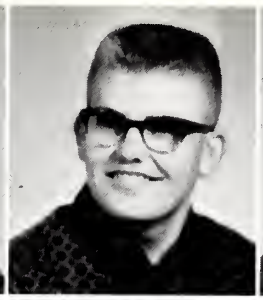

Jimmy
Davis

Linda
Epps

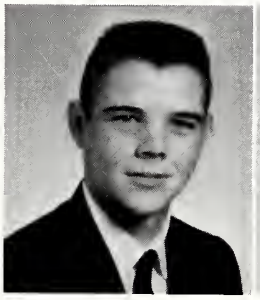

Dee
Glover

Linda
Goff

Alice
Lucas

Jean
Matthis

Kenneth
McKeel

Sue
Peele

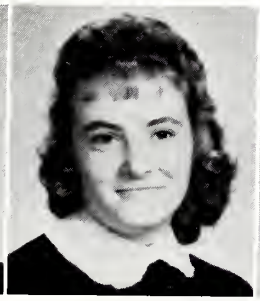

Judy
Pierce

Kaye
Raper

Lois
Reason

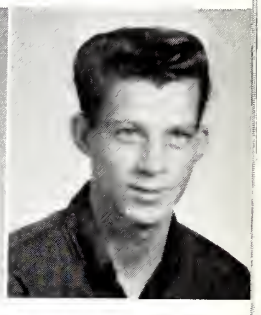

Rex
Sauls

Hugh
Speight

Ann
Tomilson

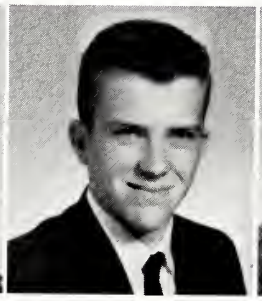

Wayne
Whitley

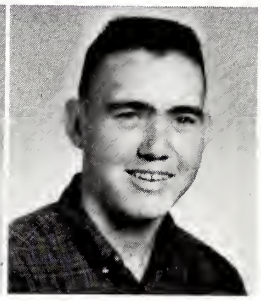

Kenneth
Woodruff

OFFICERS: President - Brenda Bass; Vice-President - Louis Daniel; Secretary - Freddie Hatch; Treasurer - Fred Evans; Reporter - Wayne Harris.

# *Class of 1965*

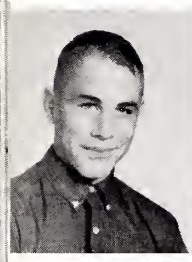

Jerry Bailey

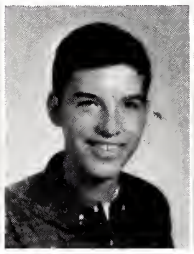

Gary Bardin

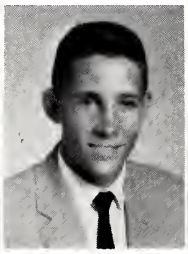

Dick Barnes

Edna Barnes

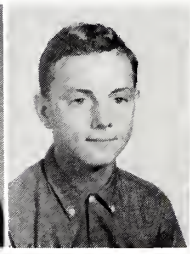

Robert Barnes

Brenda Bass

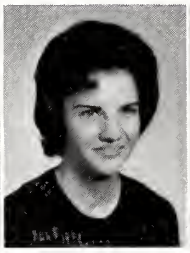

Glenda Bass

Jackie Bass

Donnie Batts

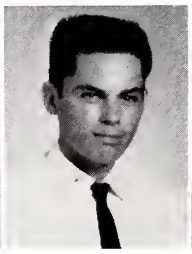

Charles Bowen

Suzanne Boykin

Kitty Bridgers

Dale Coley

Judy Cooke

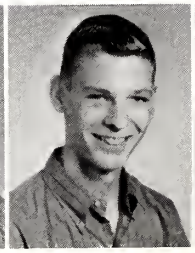

Louis Daniel

Brenda Dunn

Philip Ellis | Fred Lee Evans | Don Ferrell | Annette Forbes | Ann Goff | Brenda Grady | Brenda Grimes | Judy Hall

Wayne Harris | Freddy Hatch | Brenda Jackson | Carlton Johnson | Bonnie Jomp | Virginia Jones | Diane Lamm | Jay Lamm

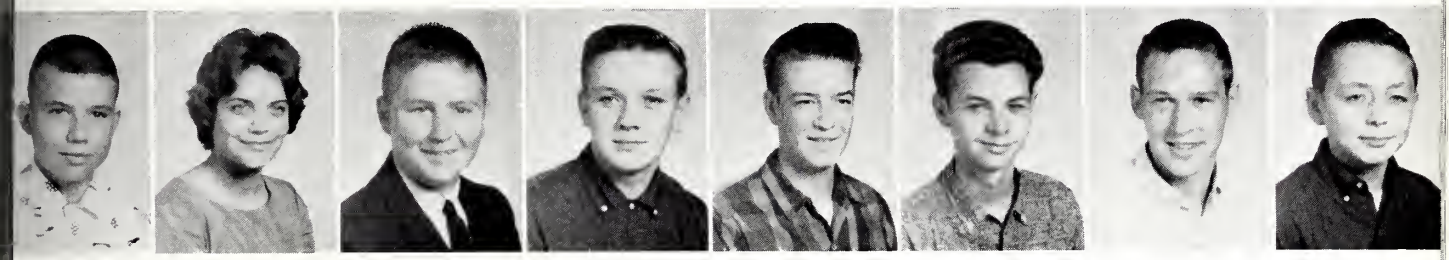

Gary Lee | Janie Lucas | Clarence Mehl | Clifton Mooring | George Overby | Ernest Parris | Clifton Pelt | David Pittman

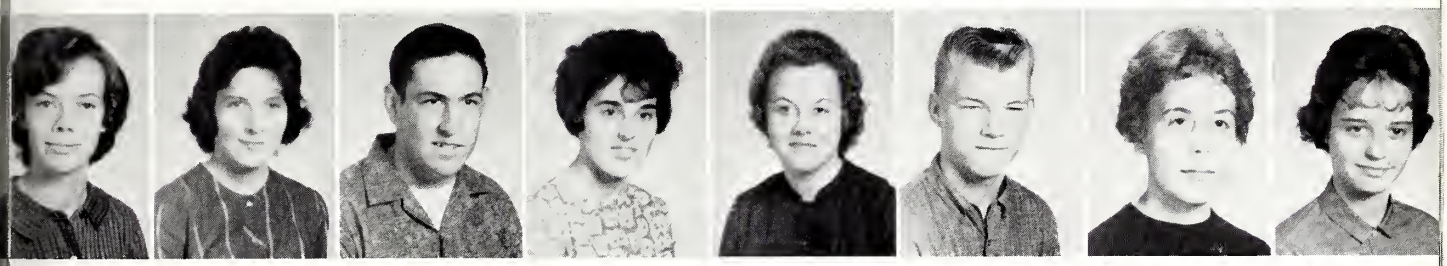

Barbara Reason | Judy Sasser | Selby Sauls | Sharon Scurry | Jo Ann Waltman | Reid Williams | Carol Woodard | Nancy Wooten

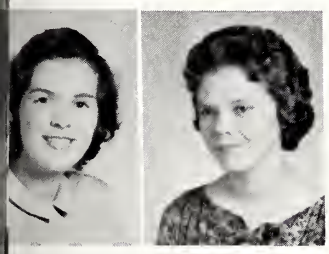

Ann Collins Yelverton | Cheryl Yelverton

President - Frances Parrish
Vice-President - Janie Cayton

Secretary - Betty Reason
Treasurer - Diane Whitley

# *Class of 1966*

Linda Abbott

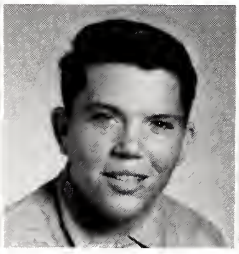
M. G. Bardin

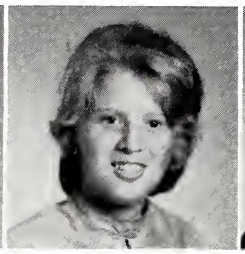
Betty Barnes

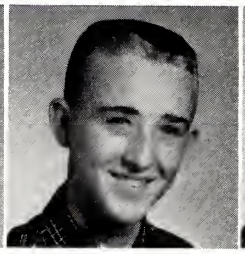
Roy Barnes

Becky Bass

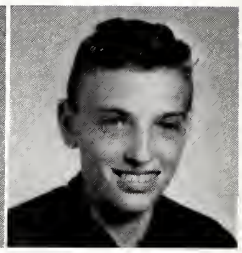
Billy Bay

Betty Braswell

Brenda Batchelor

Janie Cayton

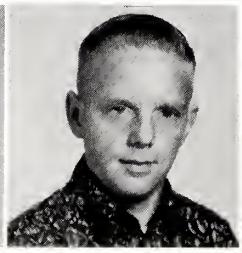
Ray Collier

Frances Cooke

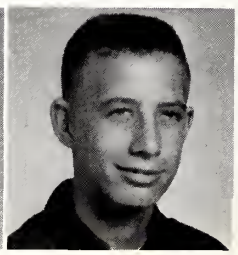
Milton Cooke

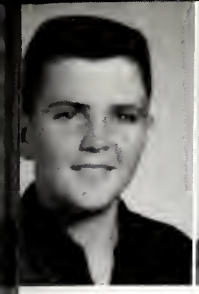
Alvin Davis

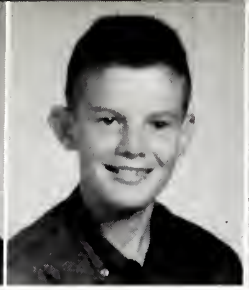
Freddy Davis

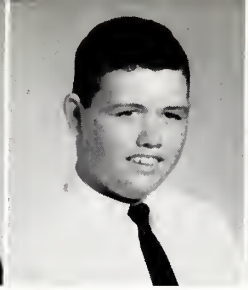
Henry Evans

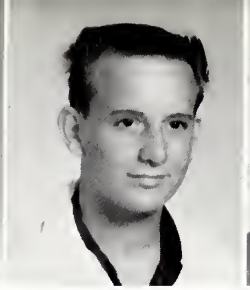
James Fagas

Barbara Ferrell

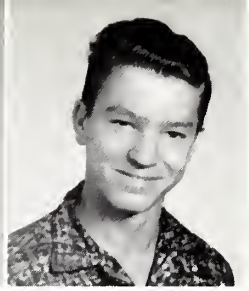
Tony Goff

Brenda Lamm

Barbara Langley

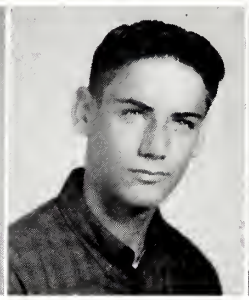
Charles Lucas

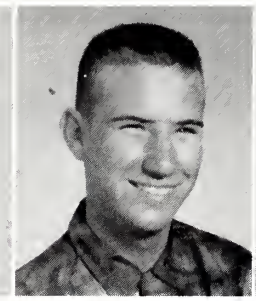
Franklin Lucas

Melba Mincey

Brenda Moore

Frances Parrish

Margaret Pittman

Sandra Pittman

Betty Reason

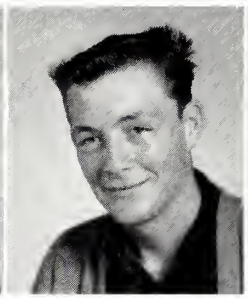
Hoyt Rogers

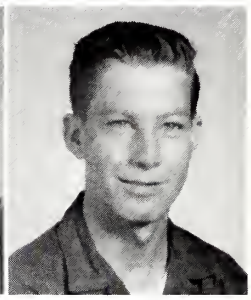
Herman Sauls

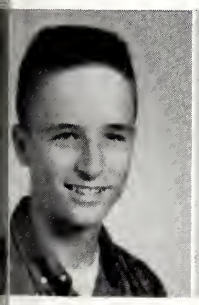
Sid Tomlinson

Margaret Vick

Dianna Whitley

Jeannette Whitley

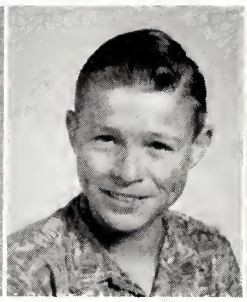
Rufus Wiggins

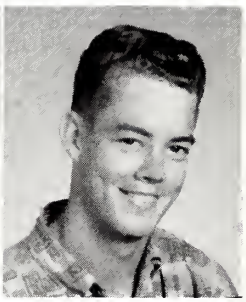
Donald Williams

Judy Williams

Glenn Worley

# *Student Life*

FIRE DEPT
BLACK CREEK

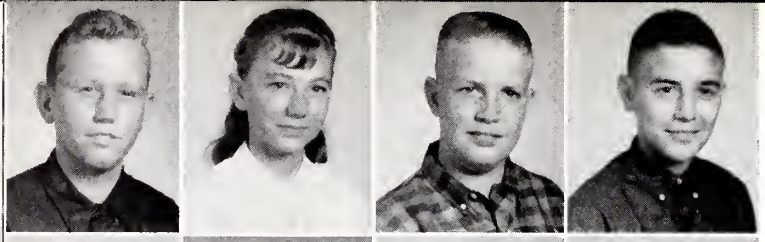

Bobby Bardin
Joan Barnes
Billy Bass
Jake Bass

Lonza Blow
Patty Boyette
Ruth Bundy
Roy Lee Crumpler

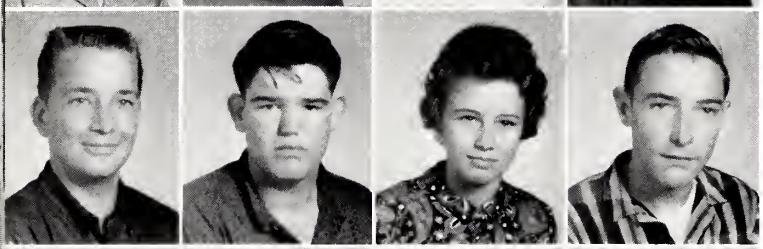

Tim Daniel
Charles Epps
Brenda Ethridge
Johnnie Ferrell

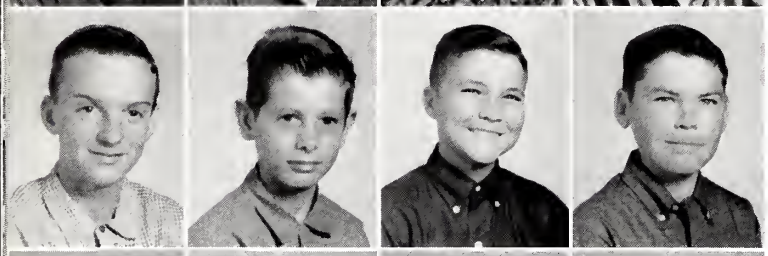

Ronald Gardner
Lynwood Grimes
Dwight Jackson
Roland Lucas

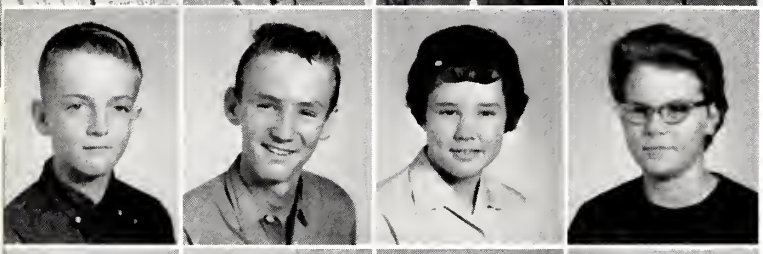

Johnny Page
W. C. Parnell
Janice Pennington
Darlene Pittman

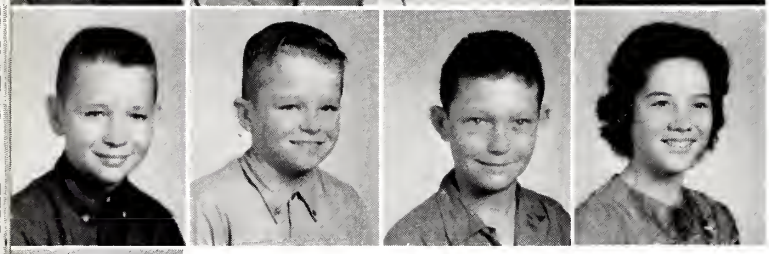

Harold Pittman
Larry Pittman
Jerry Thompson
Hilda Whitfield

Terry Yelverton

*Mrs. Brinson's Class of '67*

Glenn Baily
Marie Barnes
Sammy Barnes
Diane Bass

James Batchelor
Wanda Bowen
Delores Bruffy
Robert Cooke

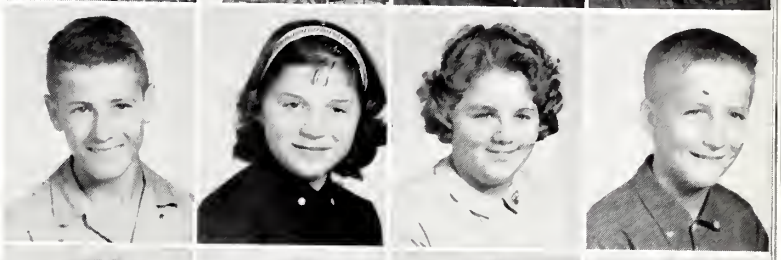

Vickie Daniel
Archie Davis
Jo Ann Deans
Johnny Etherige

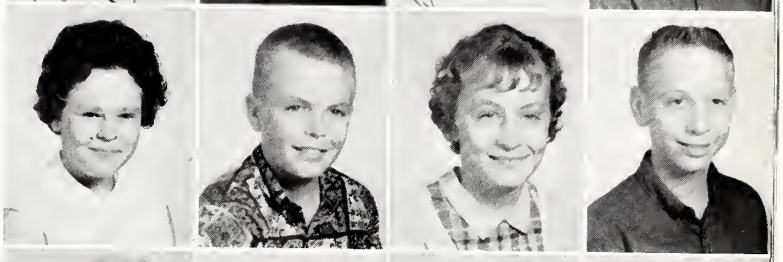

Kay Fagas
Andy Ferrell
Alice Finn
Donnie Hatch

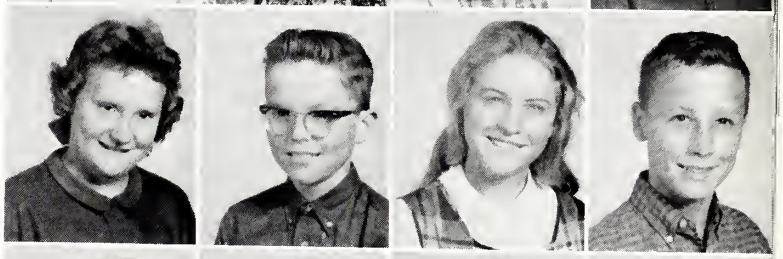

Shirley King
Sue Lamm
Donnie Lucas
Bonnie Matthews

Betty Mae Parnell
Brenda Robinson
Albert Wiggins
Douglas Wood

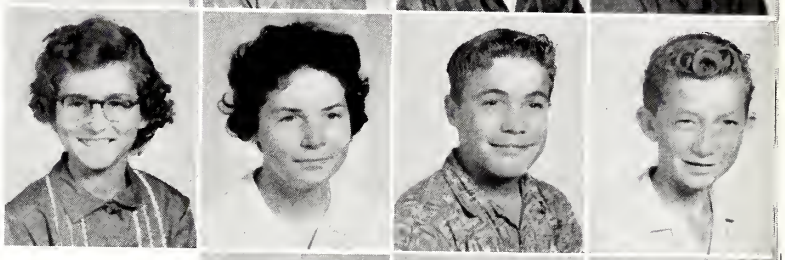

Charles Woodard
Barnes Yelverton
Maurice Yelverton

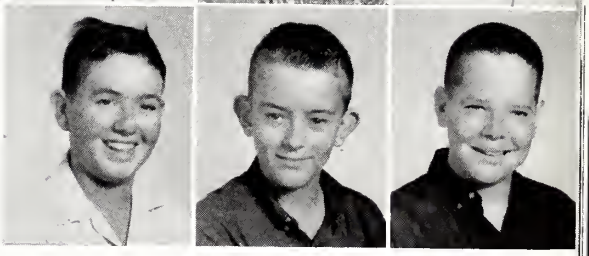

*Mrs. Jones' Class of '68*

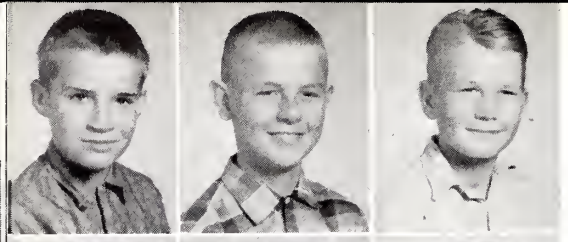

Jerry Aycock
Wayne Barnes
Bobby Boyette

Angela Bridgers
Rhonda Bridgers
Harold Carlson

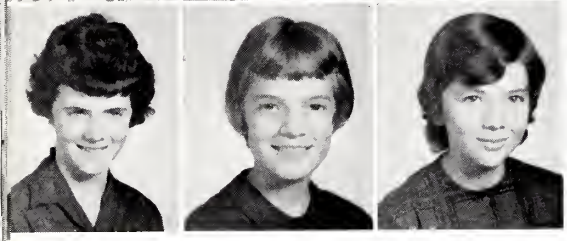

Peggy Cayton
Janice Davis
Gilda Tomlinson

## *Miss Jones' Class of '69 and '68*

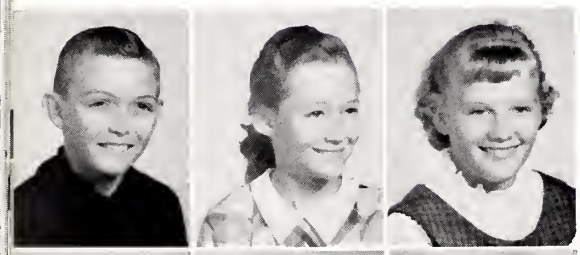

Eston Barnes Jr.
Joanne Barnes
Paula Batts

Deborah Davis
Debra Lamm
Elizabeth Mercer
Vicky Lamm

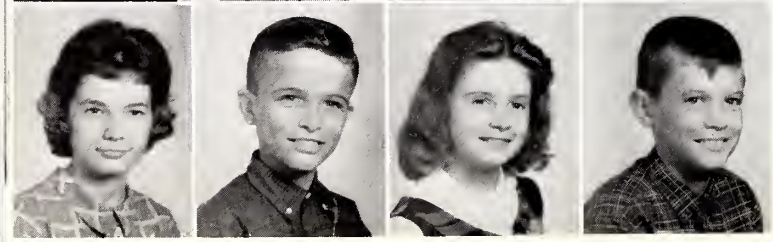

Patricia Scurry
Charles Tomlinson
Beth Vick
Dan Webb

Gene Abbott
Sue Aycock
Charles Bardin
Catherine Barnes
Jimmy Barnes

Shirlene Bass
Susie Bass
Bernice Batchelor
Wanda Blow
Randy Boyette

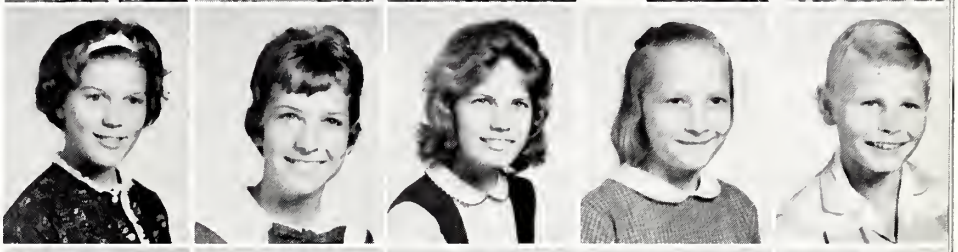

Roy Campbell
Elbert Cooke
Jesse Deans
Ronnie Etheridge
Gene Ferrell

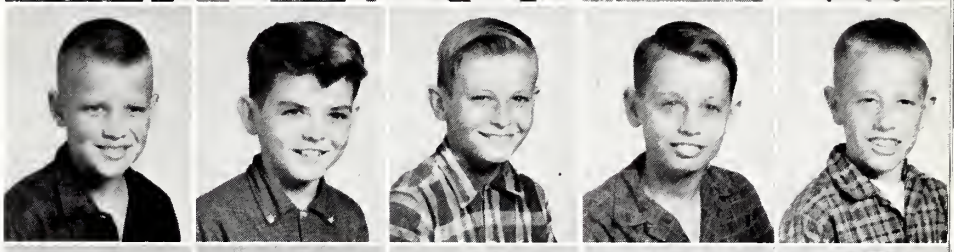

Mack Goff
Jo Ann Hatch
Brenda Jones
Wanda Lamm
Garland Mattox

Johnny Vann Minshew
Carson Moore
Randy Moore
Wayne Page
Vicky Pate

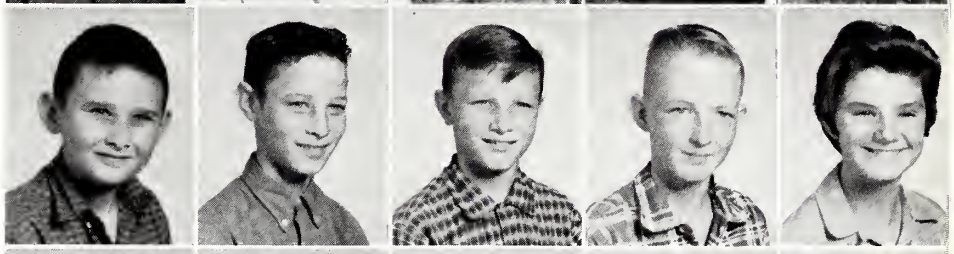

Carolyn Parrish
Bill Skinner
Jimmy Taylor
Rex Williams
Brenda Whitley

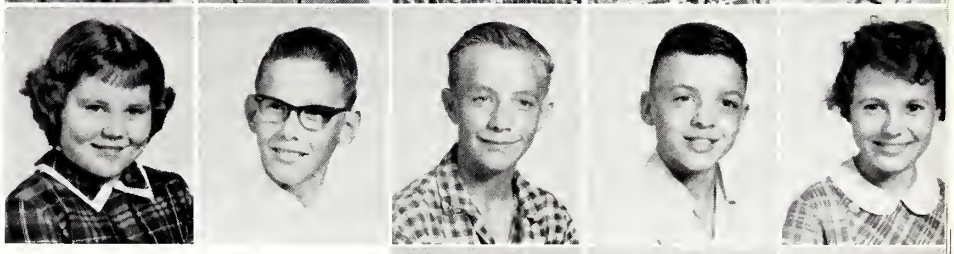

Clifton Whitley
Ervin Winders
Robert Wood

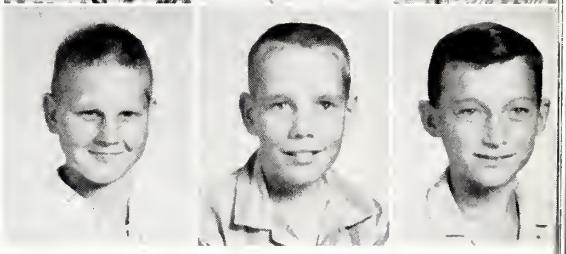

*Mrs. Ashurst's Class of '69*

# Mrs. Yelverton's Class of '70

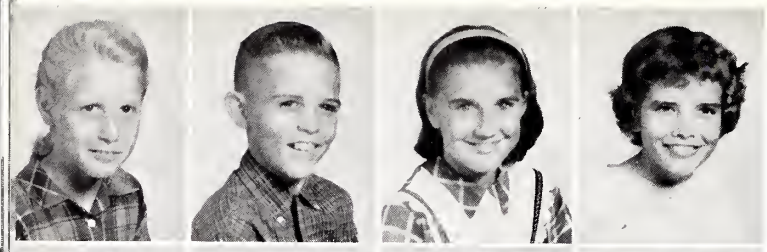

Kay Barnes
Phillip Barnes
Brenda Bass
Marcia Bass

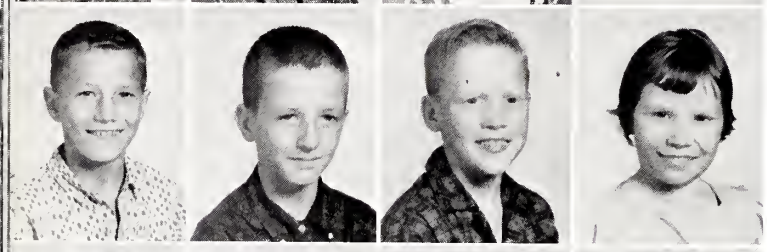

Ronnie Batchelor
Bruce Beamon
Waylon Blow
Vicky Braswell

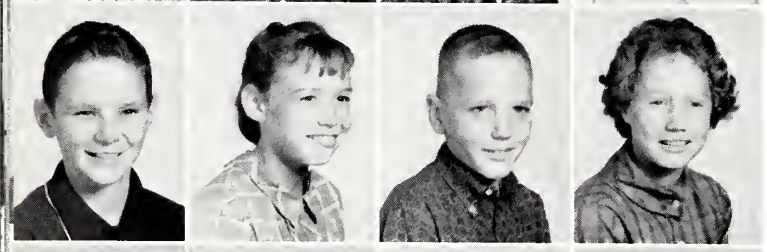

Jimmy Davis
Betsy Dawson
George Ellis
Jo Ann Etheridge

Judy Etheridge
Iris Ezzell
Ann Ferrell
Duane Jackson

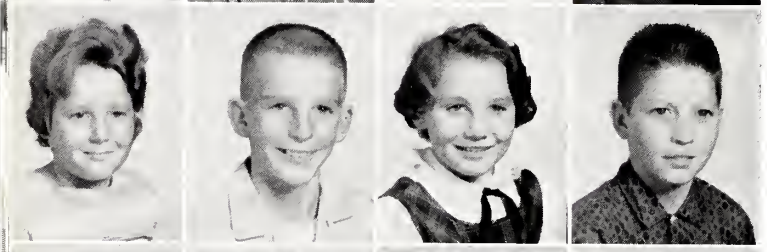

Candy Matthews
Danny McKeel
Brenda Mercer
Wesley Mincey

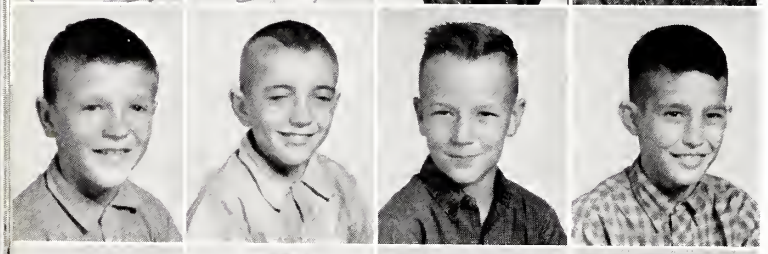

Jimmy Perry
Larry Perry
Michael Pittman
Donald Scurry

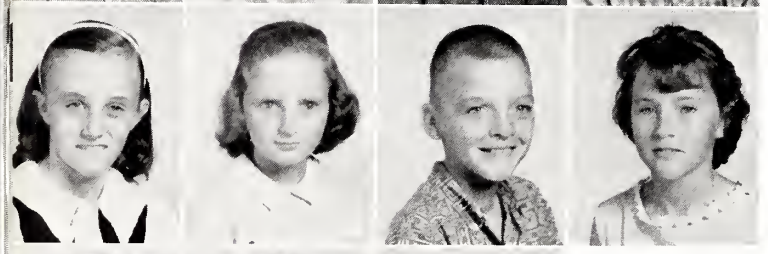

Janie Tomlinson
Jan Whitley
Curtis Williams
Patricia Williams

Sandra Williams
Sarah Wilson
Harold Yelverton

*Mrs. Proctor's Class of '71*

Mickey Aycock
Donnie Bardin
Billy Barnes
Paul Barnes

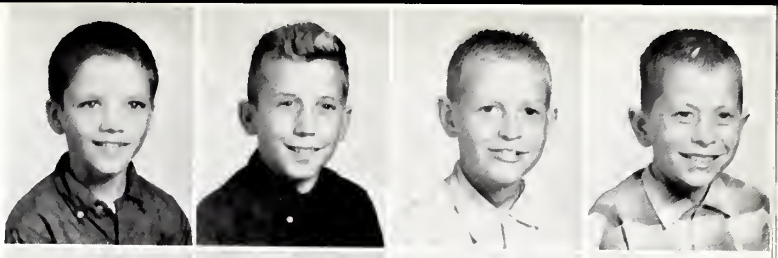

Stanley Bass
Diane Boyette
Glennis Bridgers
Randy Bridgers

Bobby Combs
Bobby Deans
Danny Grimes
Frankie Hales

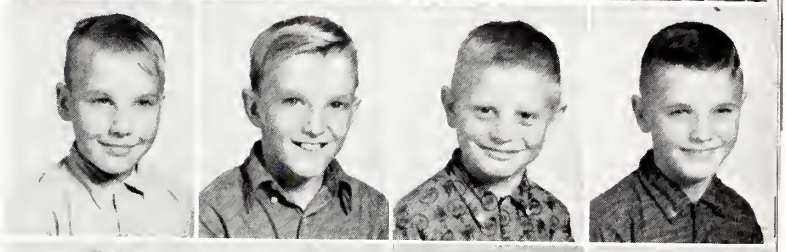

Edna Hall
Lynwood Harris
Merle Lamm
Donnie Lucas

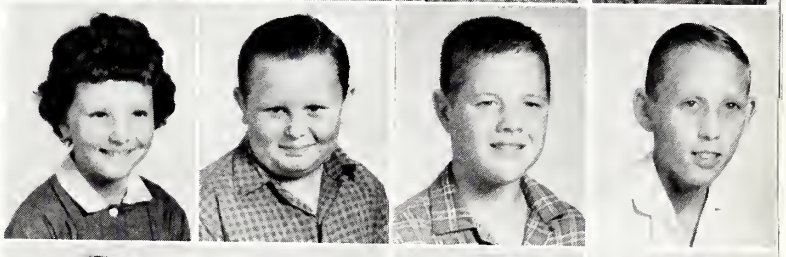

Danny Mercer
Elton Mercer
Rupert Mincey
David Narron

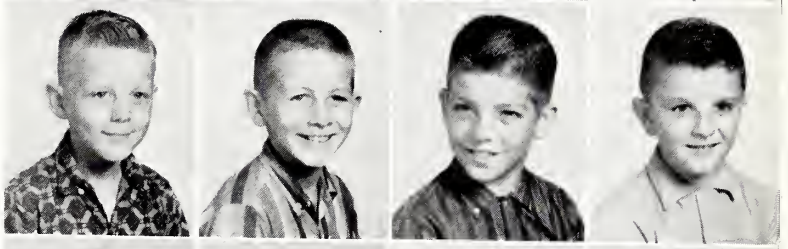

Bobby Nichols
Steve Parris
Jackie Parrish
Lamont Skinner

Dolly Taylor
Billy Thompson
John Webb
Joyce Whitley

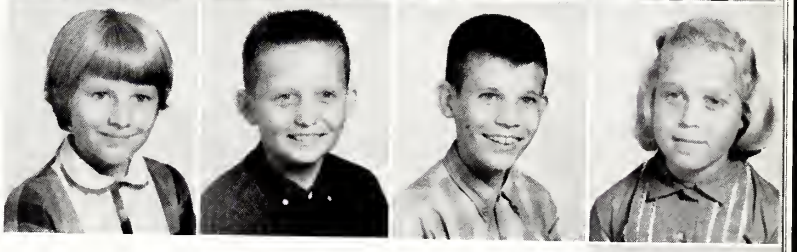

Brenda Wiggins

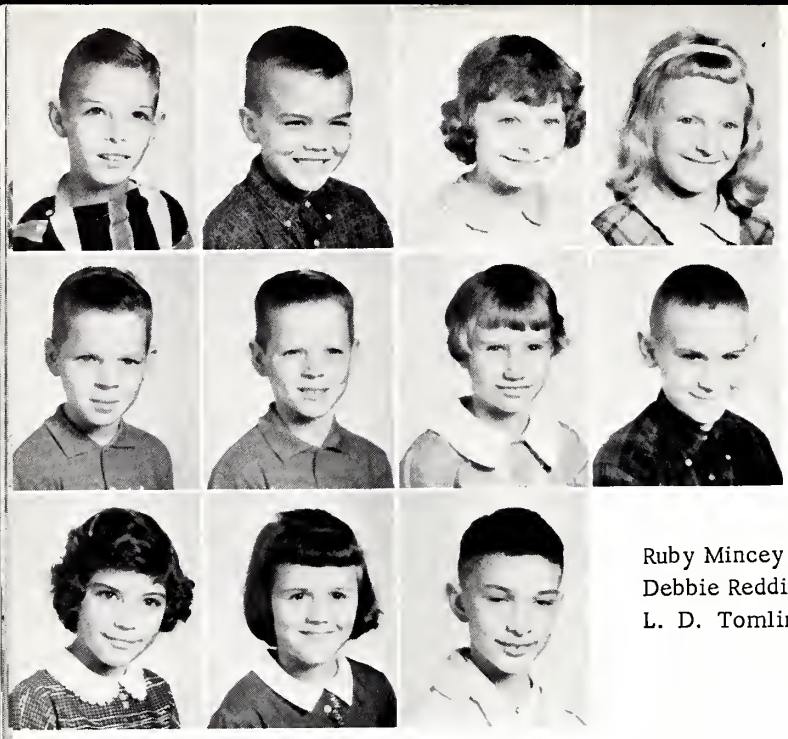

Kenneth Barnes
Gene Bass
Lindia Collier
Mary Ezzell

Donnie Ferrell
Ronnie Ferrell
Rebecca Lucas
Steve Mercer

Ruby Mincey
Debbie Reddick
L. D. Tomlinson III

## *Mrs. Davis' Class of '72 & '71*

Debbie Etheridge
Audrey Ferrell
Jimmy Ferrell
Jimmy Fuller

Jimmy Hooks
Judy Lucas
Teresa Lucas
Ann Smith

Charles Whitley
Carlton Williams

# Mrs. Moore's Class of '72

Phyllis Aycock
Douglas Barnes
Garry Barnes
Merle Batts

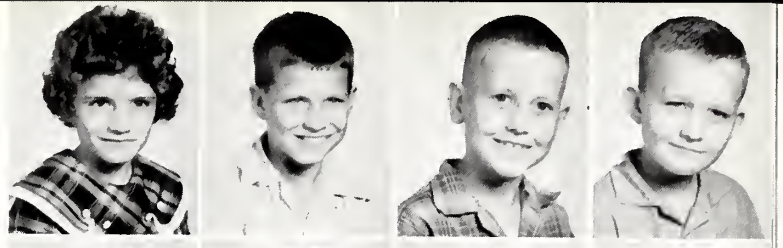

Sharon Blow
Cathy Combs
Kaye Cross
Sylvia Daniel

Vickie Deans
Terry Ferrell
David Glover
Randy Hatch

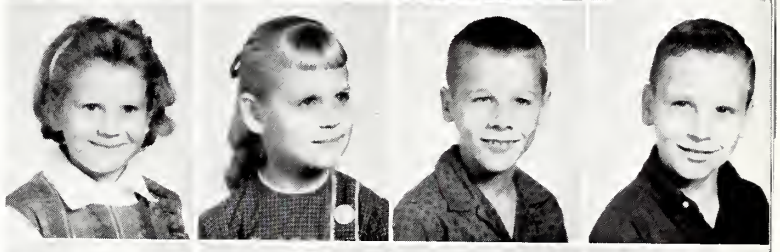

Markell Jackson
Polly Jones
Betty Keen
Mary Ellen Keen

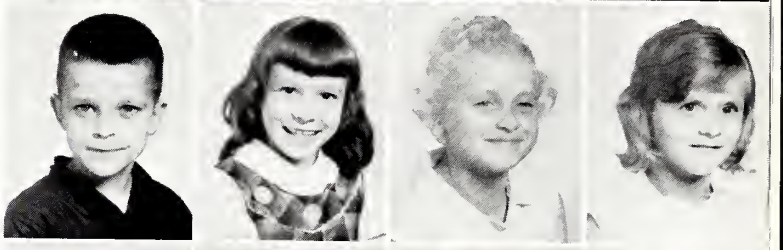

Earl Lamm
Wayne Lamm
Cookie Matthews
Danny Moore

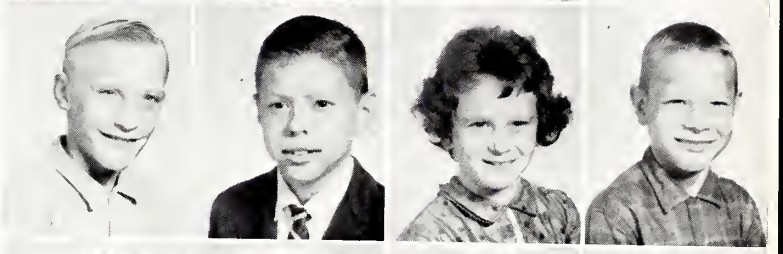

Don Parrish
Larry Phillips
Cecil Pipkin
Elaine Pipkin

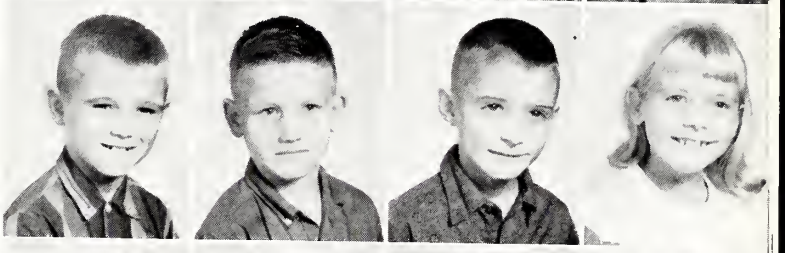

Glenn Pittman
Lynn Pittman
Vickie Roberts
Debra Rose

Irma Wilson
Nancy Wood
Jim Yelverton
Debbie Bissitte

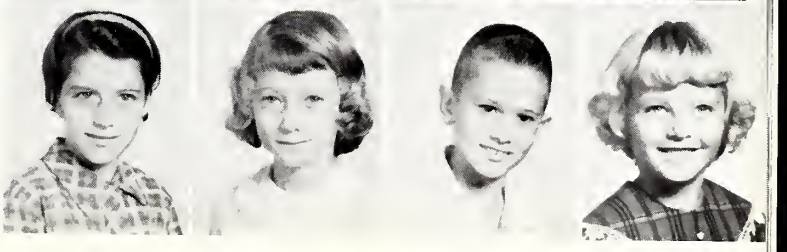

# Mrs. Mallard's Class of '73

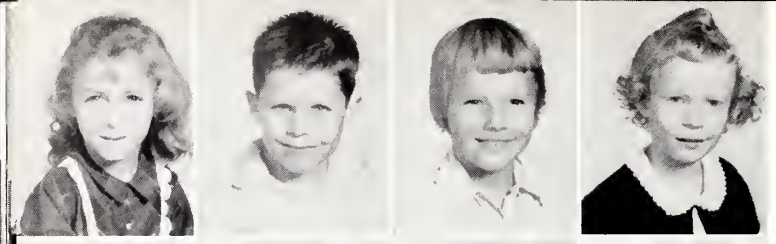

Dorothy Barnes
Larry Barnes
Debbie Bass
Jayne Bass

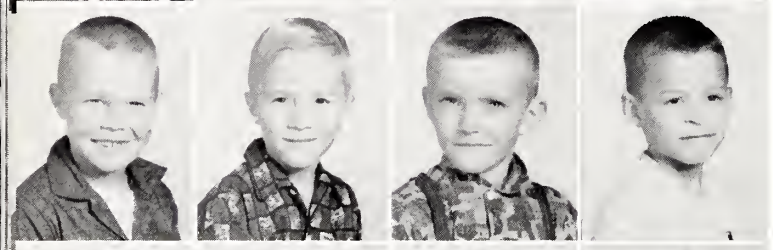

Ricky Bass
Dickie Blow
John Bundy
Donnie Coley

Johnny Cooke
Ted Daniel
Cynthia Davis
Patsy Davis

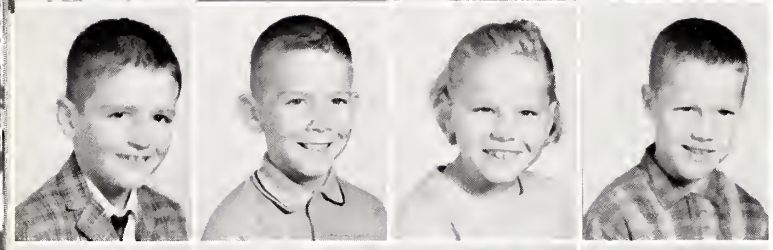

Michael Ferrell
Steve Howard
Chris Lamm
Don Lamm

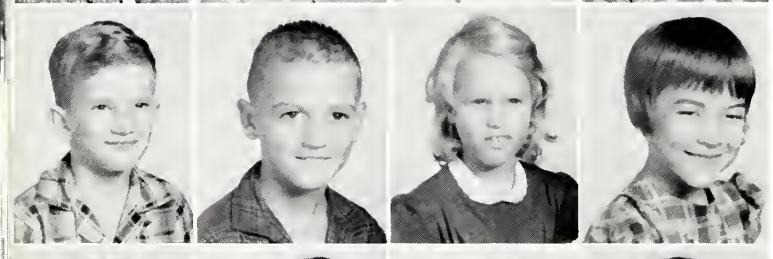

Randy Matthews
David Mattox
Wanda Mercer
Julie Mitchell

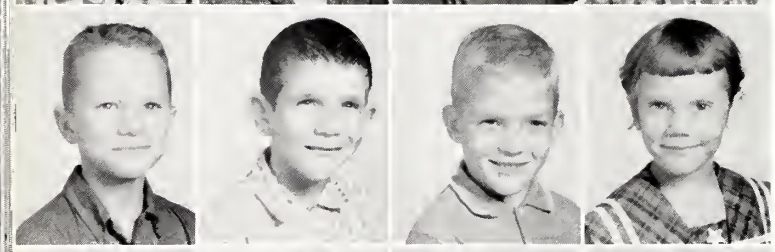

Alvin Nichols
Garland Perry
Glenn Raper
Lillie Rose

Cam Smith
Patsy Taylor
James Thorne
Judy Turner

Debra Williams
Sandra Whitfield
Wayne Whitley
Patricia Woods

# *Miss Cox's Class of '74*

Sharon Aycock
Alan Bailey
Donnie Barnes
Jeff Bass
Jerry Bass

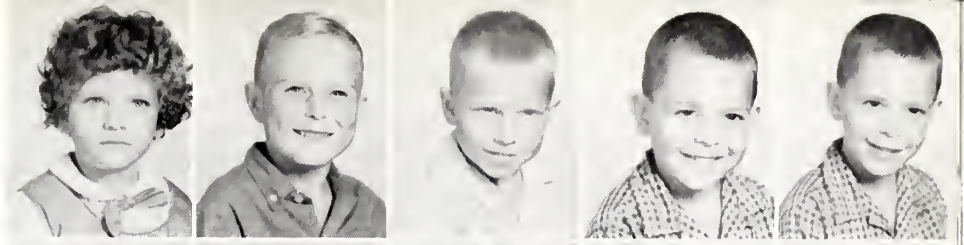

Kathy Bass
Mickey Bass
Mike Batts
Sue Boyette
Alvin Bridgers

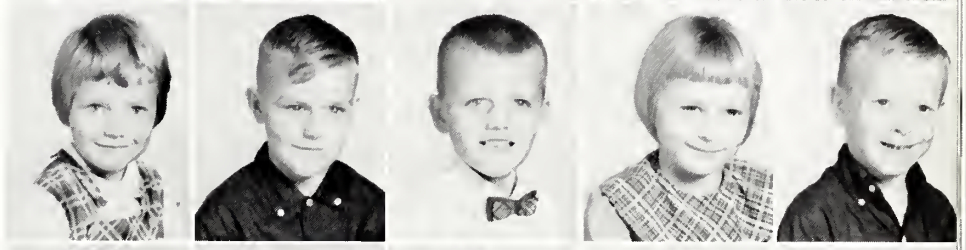

Becky Etheridge
Earl Evans
Ricky Fagas
Dianne Ferrell
Michael Ferrell

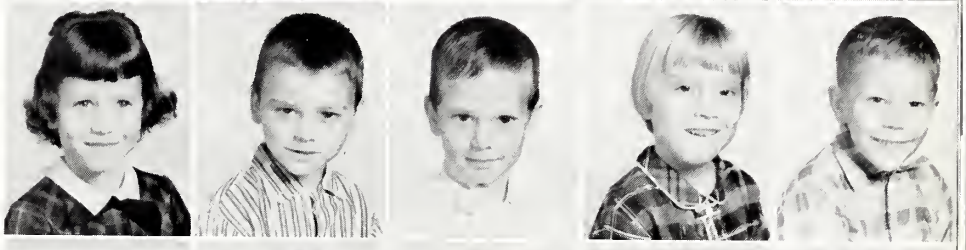

Ronnie Ferrell
Joyce Ann Godwin
Roger Howell
Donna Johnson
Fred Keen

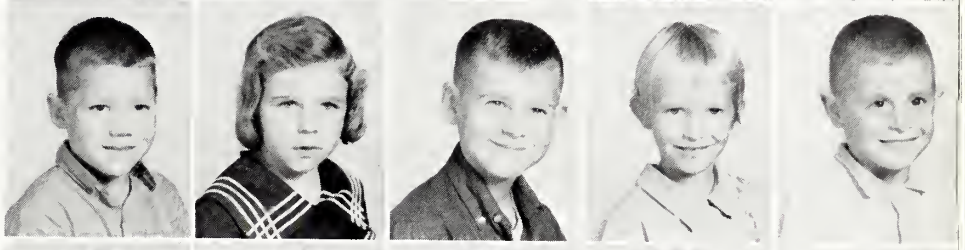

Julia Keen
Ted Lucas
Kennie Mattox
Kay Mercer
Bruce Newcomb

Dalvin Nichols
Pamela Page
Danny Perry
Debbie Phillips
Willie Roberts

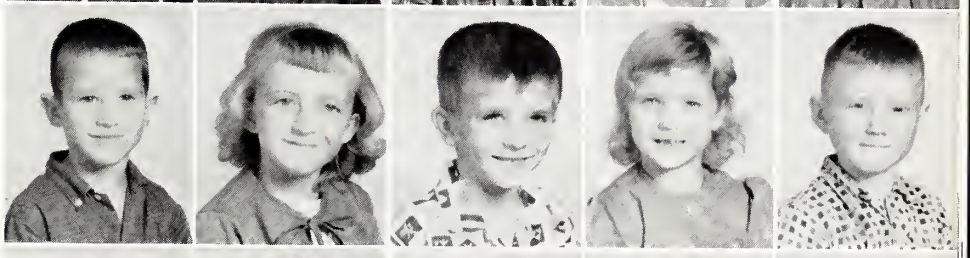

Sandy Smith
Perry Swain
Charles Thorne
Allen Webb
Albert Whitley

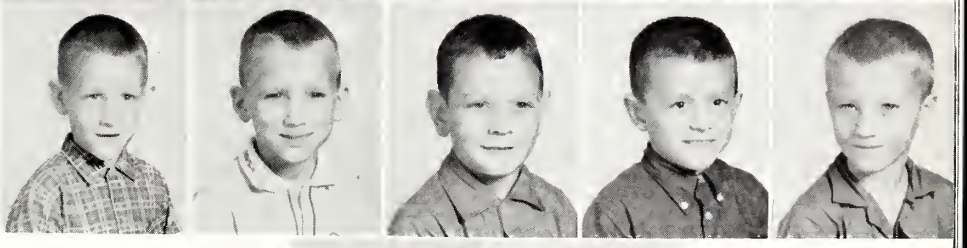

Glenn Williford
Edith Wilson

# *Athletics*

FIRST ROW, left to right: Gary Boykin, Bobby Yelverton, H. P. Rogers, Don Aycock, Tommy Batts, Connie Pittman. SECOND ROW: Dee Glover, Kenneth McKeel, Freddie Evans, Eddie Cooke, Phillip Ellis, Carlton Johnson, Donnie Batts, Charles Bowen.

# Boys' Basketball

# The Panthers

FIRST ROW, Left to Right: Jean Mathis, Brenda Cross, Carolyn Bay, Elsie Mercer, Linda Webb, Ann Tomlinson, Judy Sasser, SECOND ROW: L. ro R.:Velm Aycock, Barbara Reason, Ailce Lucas, Sandra Pittman, Diane Whitley, Margaret Pittman, Sharon Scurry, THIRD ROW, L. to R.: Kitty Bridgers, Linda Abott, Betty Reason, Betty Braswell, Diane Lamm, Glenda Bass, Brenda Bass.

# Girls' Basketball

# '61-'62 Wilson County Baseball Champions

FIRST ROW, l. to r.: Ray Britt, Doug Turner, Tommy Batts, Jimmy Lamm, Donald Bass, H. P. Rogers, Wyatt Mallard, Kenneth McKeel, Dee Glover, Billy Matthews. SECOND ROW, l. to r.: Bobby Yelverton, Fred Lee Evans, Freddie Hatch, Dick Barnes, Philip Ellis, Donnie Batts, Charles Bowen, James Fagas.

# Monogram Club

FIRST ROW, l. to r.: Sue Peele, Carolyn Bay, Brenda Cross, Sarah Lee Lewis, Judy Francine Mercer, Linda Webb. SECOND ROW, l. to r.: Judy Sasser, Ann Tomlinson, Frances Barnes, Betsy Campbell, Nancy Cayton; President, Elsie Raye Mercer; Vice-President. THIRD ROW, l. to r.: Billy Matthews, Dee Glover, Tommy Batts, Bonnie Jump; Secretary and Treasurer, Brenda Jackson. FOURTH ROW: Mr. Perry; Coach, H. P. Rogers, Connie Pittman, Kenneth McKeel, Don Aycock.

# '62 - '63 Cheerleaders

FIRST ROW, left to right: Nancy Cayton, Assistant Chief; Judy Mercer, Chief.
SECOND ROW, left to right: Sara Lewis, Betsy Campbell, Brenda Lamm.
THIRD ROW: Bonnie Jump, Suzanne Boykin, Nancy Wooten, Janie Cayton.

SENIORS

MASCOT

ACTION

# *Action*

# *Student Council*

## Glee Club

President ----------Buddy Pittman

Secretary ---------- Nancy Wooten

Treasurer ---------- Sarah Lee Lewis

## Bus Drivers

Left to right:
Danny Hooks
Billy Matthews
Betsy Campbell
Buddy Pittman
Bobby Yelverton
Connie Pittman

President
Sarah Lewis

Vice-President
Suzanne Boykin

Secretary
Sharon Scurry

Treasurer
Bobbie Davis

Reporter
Frances Barnes

Historian
Velma Aycock

Parliamentarian
Glenda Bass

Song Leader
Ann Yelverton

# *Future Homemakers of America*

# *Future Farmers of America*

President:
Buddy Pittman
Secretary:
Kenneth McKeel
Reporter:
Hugh Speight
Sentinel:
Kenneth Woodruff
Vice President:
Donnie Aycock

# Beta Club

President - Sarah Lewis
Vice-President - Carolyn Bay
Secretary - Bobbie Davis
Treasurer - Buddy Pittman
Reporter - Judy Mercer
Program Chairman - Carolyn Lucas

# French Club

President:
Carolyn Lucas
Vice-President
Cheryl Yelverton
Secretary
Suzanne Boykin
Treasurer
Sarah Lewis
Reporter
Philip Ellis
Program Chairman
Judy Mercer

SARAH LEE LEWIS

CAROLYN ANN LUCAS

# Marshals

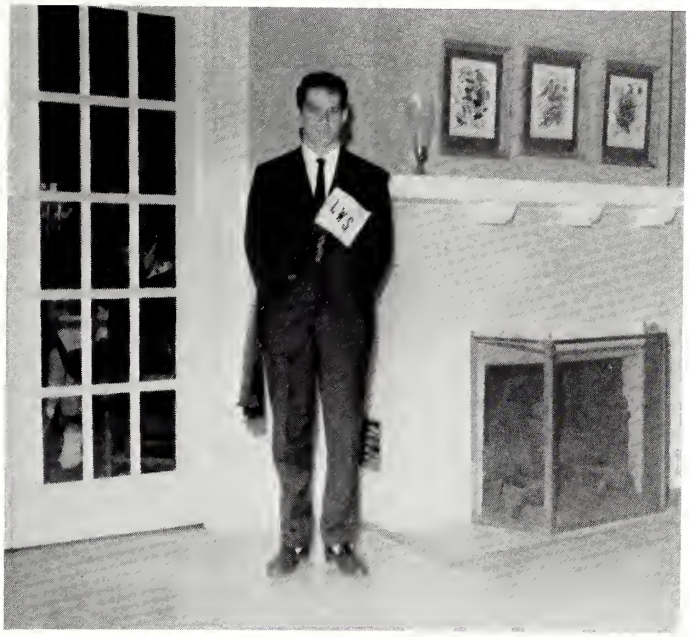

BUDDY PITTMAN
CHIEF

GEORGE MEHL

ERMELINDA SIANO

# *We Salute Our Advertisers*

*Riegel Paper Co.*

BLACK CREEK'S NEWEST INDUSTRY

Compliments of

**EAGLE**

EQUIPMENT CO., INC.

Wilson, North Carolina

Compliments of

**THE REMNANT SHOP**

Tarboro St. at Ward Blvd.

Wilson, N. C.

Phone 243-5422

Ford TRACTOR

**POWELL SUPPLY CO., INC.**

Your Ford Tractor Dealer

Wilson, N. C.

Phone 243-4366 Box 42

**DENNY'S**

JEWELERS

"There's No Time
Like the Present
to Make Someone
"a Present of the Time."
107 West Nash Street
Wilson, N. C.

Compliments of

**DOUG & ELEANOR MOSS, INC.**

Men and Boys' Store

136 South Tarboro Street

Wilson, N. C.

Compliments of

**MOSS & COMPANY**

103 West Nash Street

Wilson, N. C.

Philco and Admiral T. V. Sets
Motorola Auto Radio's

**SULLIVAN'S**

RADIO & T. V. SERVICE
Phone 243-6383
218 East Barnes St.
Wilson, North Carolina
Service to All Makes
of Radios and T. V. Sets

Compliments of

**HOME BUILDERS SUPPLY**

Wilson, North Carolina

**RAY'S DRIVE-IN**

Highway 301 South
Wilson, N. C.
WILEY WINSTEAD, Prop.
"Ya All Come"

Congratulations
Seniors
From

**FREMONT MOTOR SALES**

Fremont, N. C.

**HOOKS BROS.**

and

**HOOKS HARDWARE**

Fremont, N. C.

**PEACOCK BUILDERS SUPPLY CO.**

Fremont, N. C.

**STEPHENS HARDWARE**

sends

Congratulations

to the

Lee Woodard Seniors

**SIDE WALK PRODUCE**

CENTER

Fresh Fruits and Vegetables

220 South Tarboro Street

Wilson, North Carolina

**R. F. BELAND**

PLUMBING AND HEATING

CONTRACTORS

310 East Barnes Street

Office Phone 3927

Movies Are Always More Fun

at the

**STARLIGHT DRIVE-IN**

Wilson North Carolina

**PARKER'S**

**BAR-B-Q**

Catering to Clubs and Organizations

Barbecue - Brunswick Stew

Fried Chicken - Oysters - Steak

Highway 301 South Wilson, N. C.

Phone 237-0972

**LAMM'S GROCERY**

Sends its Congratulations

to the

Lee Woodard Seniors

Highway 301 South Wilson, N. C.

Phone 237-9577

Compliments

of

**MAURICE'S GRILL**

Highway 117 Wilson, N. C.

**FERRELL**

SUPPLY COMPANY

Dealers in

General Merchandise

Phone 239-4559

Route 1 Lucama, N. C.

Compliments
of

**DEE'S AND YELVERTON**

Fremont, N. C.

Compliments
of

**PRICE SUPER MARKET**

Fremont, N. C.

Congratulations
to the
Seniors of Lee Woodard

**DEE'S AND WHITLEY**

Fremont, N. C.

Congratulations
to the
Seniors of Lee Woodard

**WHITLEY'S PURE OIL**

Wilson, N. C.

Compliments of

**CHICK DANIEL**

Sales and Service

Fremont and Pikeville, N. C.

Compliments of

**BLACK CREEK
FIRE DEPT.**

Black Creek, N. C.

Compliments
of

**FREMONT SUPERETTE**

Fremont, N. C.

Compliments of

**301 SUPER MARKET**

"You Call"
and
"We Haul"

Wilson, N. C.

**CHARLES**
DEPARTMENT STORE
221 East Nash Street
Phone 243-2821
Wilson, North Carolina

**WILSON**
HARDWARE COMPANY
116 East Nash Street
Phone 243-3174
Wilson, North Carolina

**BARSHAY'S**
LADIES' READY-TO-WEAR
"See Wilson's Blouse Bar"
220 East Nash Street
Wilson, North Carolina

**CHERRY HOTEL**
For Your
Parties, Dances, Dinners
Phone 243-2144
Wilson, North Carolina

Compliments
of
**T. L. HERRING COMPANY**
Wilson, North Carolina

**JOYNER'S**
FUNERAL HOME
24-hour ambulance service
Phone 237-3197
Wilson, North Carolina

Compliments
of
**WILSON OIL COMPANY**
SHELL PRODUCTS

**THRIFTWAY FOOD STORES**
418 South Goldsboro Street
and at 5 points
Wilson, North Carolina
Open 7 Days Weekly

A Sign of Quality

FARMERS
QUALITY
FERTILIZERS

Since 1902

Manufactured by

**FARMER'S COTTON OIL COMPANY**

Factories in
Norfolk, Va. - Wilson, N. C.
Lillington, N. C.

**SERV-ALL OIL COMPANY**

Post Office Box 36

Lucama, N. C.

CITIES SERVICE

Distributors of Cities Service

Phone 239-3271

**HUNT FUNERAL HOME**

Sends

Congratulations

to the

Lee Woodard

Seniors

Sell Your Tobacco

at

**GROWERS COOPERATIVE WAREHOUSE**

in

Wilson, N. C.

Compliments
of

**CITY BARBER SHOP**

Wilson, N. C.

**CITY NEWS**

For Best in Reading

Magazines, Books, Newspapers

Fountain Service

113 S. Goldsboro St., Wilson

**WILSON DRUG CO.**

"The Old Reliable"
since 1888

1145 Tarboro St., Wilson, N. C.

Phone 243-3176

For Free Delivery

Congratulations

Seniors

From

**BLACK CREEK BARBER SHOP**

Black Creek, N. C.

**WILSON**

F.C.X. SERVICE

Feeds - Seeds - Fertilizers
Farm Supplies
F.C.X. Petroleum Products

Highway 301 S. Phone 243-4704

Congratulations

From

**PAUL C. BLALOCK, INC.**

Fremont
North Carolina

**COBB MOSS AND SONS**

"Known for Quality"

134 S. Tarboro St.

Wilson, N. C.

Congratulations

Seniors

From

**WHITLEY'S**

PURE OIL

Wilson, N. C.

## THE MERCURY PLACE

208 South Goldsboro Street Wilson, North Carolina

Mercury ##### Comet ##### English Ford

##### Lincoln #####

#### Triumph ####

CENTRAL SERVICE MOTOR CO., INC.

Sales and Service Phone 243-5104

Best Wishes to

the

## LEE WOODARD SENIORS

From

## YELVERTON FUNERAL HOME

Fremont, North Carolina

Congratulations

From

Southern Dairies

Sealtest

ICE CREAM

## SEALTEST COMPANY

Congratulations, Seniors

From

**"THE WILSON DAILY TIMES"**

**PRIVETTE'S**

GROCERY AND MARKET

W. H. PRIVETTE, Owner

Black Creek, North Carolina

Compliments of

**ELISHA BASS STORE**

Black Creek, N. C.

Compliments of

ATLANTIC SERVICE STATION

**ATLANTIC**

Black Creek, N. C.

Congratulations to

Seniors

of

Lee Woodard

**CAMPBELL ELECTRICAL CO.**

Wilson, N. C.

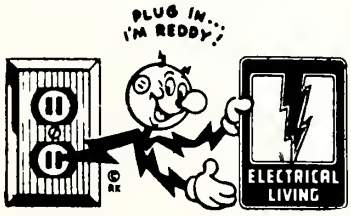


"Congratulations, Seniors"

From

**I. L. WHARTON**

Black Creek, N. C.

**BLACK CREEK BEAUTY SHOP**

sends

Congratulations to the

Lee Woodard Seniors

Black Creek, N. C.

**THOMAS-YELVERTON**
COMPANY

Better Furniture

Funeral Directors Embalmers

Ambulance Service

Phone 243-3121

**J. B. FERRELL'S**
GROCERY

Gas, Oil and Groceries

Rt. 3, Wilson

Highway 117

**R. E. TOWNSEND**
COMPANY

Insurance and Real Estate

107 North Douglas Street
Phone 243-3216
Wilson, North Carolina

**ONE-HOUR CLEANERS**

308 E. Nash 305 W. Nash

Wilson, N. C.

Compliments of

**ATLANTIC CREDIT CO.**

To Get Speedy T. V. Repair
Call 243-3088

**UNITED T.V. & ELECTRONICS**
SERVICE

416 Goldsboro Street

Wilson, N. C.

Compliments of

**D & T GROCERY**

Wilson, N. C.

**BRIDGERS**
PAINT AND WALLPAPER CO.
125-127 S. Tarboro St.
Phone 243-4428
Wilson, N. C.
Paint, Wallpaper,
Artist Supplies
"Make Your Paint
Problems Our Business"

"Bring Home the Coke"
The Pause
That
Refreshes
Dial 243-2026

**BARNES-HARRELL**

COCA-COLA CO.

300 E. Barnes St.
Wilson, N. C.

**FOOD LANE SUPERMARKET**

Owner, "CLICK" NEWCOMBE

1107 Waterworks Road

Wilson, North Carolina

Meats and Fancy Groceries

**EM-JAY**

SPORTING GOODS

106 South Tarboro Street

Wilson, North Carolina

**B. A. BARNES COTTON CO.**

107 W. Barnes St.

Wilson, N. C.

Fertilizer - General Insurance

Compliments
of

**MOREHEAD CITY SEAFOOD**

205 S. Tarboro St.

Wilson, N. C.

**BAILEY'S JEWELERS**

Diamonds - Watches - Jewelry
Expert Watch Repair

109 S. Goldsboro St.
Wilson, N. C.

Phone 243-2617

**R. G. BARNES**

Repairs, Remodeling

New Homes

Phone 243-2661

Wilson, N. C.

Compliments
of

**TAYLOR'S FLORIST**

Fremont, N. C.

GENERAL INSURANCE
ROY B. WEBB INSURANCE AGENCY
118 N. TARBORO ST.
WILSON, NORTH CAROLINA
TEL. 243-4788

YOUR Independent Insurance AGENT
"SERVES YOU FIRST"

Protection Service Dependability

Compliments of

**BRANCH BANKING AND TRUST COMPANY**

Member Federal Deposit Insurance Corporation

Black Creek, N. C.

Wilson, N. C.

**CHURCHWELL'S, INC.**

Agents for GORHAM, KIRK & TOWLE Silverware

Orange Blossoms
Diamonds and Wedding Bands

110 East Nash Street
Wilson, North Carolina

# JIM'S CAMERA CENTER

One Day Service

Kodacolor Film Processing

* * * *

New - Faster Service for Kodachrome
Movies and Slides - Processed
by Kodak

* * * *

Eastern North Carolina's Largest

Selection of

Hallmark Cards

JIM'S CAMERA CENTER

Across From Wilson and Center Theatres

Wilson, N. C.

# BOOSTERS

LOU - ANN FLORIST
LEE'S COFFEE SHOP
L. J. HERRING IMPLEMENT CO.
HELILIG-MEYERS FURNITURE CO.
O'NEIL POULTRY MKT.
STEPHENS HARDWARE
DOWNTOWN FLORAL SHOP
VAUGHAN'S JEWELRY
GRICES SEED STORE
HORNE'S SHELL SERVICE
MURPHY'S REST AND DRIVE INN
SANDIFER-BATTS
THE STORKS NEST
R. E. QUINN CO.
WILSON FURNITURE STORE
ART'S CLOTHING STORE
HOLIDAY HOUSE FURNITURE
RUTH'S SHOPPE

Special acknowledgment to Mr. Jay Webb for his help in our advertising campaign.

TAYLOR PUBLISHING COMPANY
"The World's Best Yearbooks Are Taylor-made"

Wayne
20
PEPSI

R S Swain

WILSON COUNTY PUBLIC LIBRARY
3 9939 00300 9473

TAYLOR MADE TEXTBOOKS